Richmond Record-Herald

VOL. XXIV—FIFTEENTH YEAR. RICHMOND, CONTRA COSTA COUNTY, CAL.—TUESDAY, MAY 16, 1916. NUMBER 92.

ROADHOUSE PROBE STARTED

Rev. Madison Slaughter Given 15 Years

"SUCKLINGS" IS NAME GIVEN TO 11 STRIKERS BY FOUNDRY HEAD FOR WALKOUT

"Not men but sucklings, who instead of working in an iron foundry should be home at their mother's breasts, should be fawned upon like house-dogs, who were imbued with but one idea, that of striking fear into the hearts of other workers and attempting a reorganization of our foundry. Those whom I consider responsible for the walkout are: James Somerville, Robert Somerville, O. Rapoldi and H. Dominguez. I am willing at any time to concede to anything which is fair." G. Penning, manager of Santa Fe Foundry company.

Penning's statement follows a walkout from the foundry yesterday of eleven employes for more wages.

The men are alleged to have asked an increase in salary from $2.50 and $2.75 a day to $4 a day. This is said to have been denied them. G. Penning, manager of the foundry claims to have offered all employes a twenty-five per cent increase and eight hours work. Business Agent H. Burton, of the Iron Moulders Union charges non-union conditions to exist at the foundry.

Al. Jackson Will Claim Telephone Girl For Bride

News leaked out today of the engagement of Al. Jackson, popular clerk at the Pulse grocery store, Sixth street and Macdonald avenue to Gladys Schmaltz. Announcement of the engagement followed a miscellaneous shower tendered Miss Schmaltz by members of the Blue Bell club at her home, 1611 Maine street last evening. The club is composed of operators at the local telephone exchange. Those present were Miss Irene Powers, Miss Evelyn Powers, Miss Mary Timmons, Miss Ray Elliott, Miss J. Sughrue, Miss Ida Clouse, Miss Stella Clouse, Miss Bessie Shannon, Miss Anna Grierson, Miss Mary Grierson, Mrs. A. Farris, Mrs. E. Clemens and Miss Gladys Schmaltz. The wedding will be held in Oakland next month.

STANDARD OIL PRESIDENT WILL NOT FORCE EMPLOYES TO RESIDE IN THIS CITY

SEASON PASS FOR ALL CITY OFFICIALS

Kindness is always appreciated. This was demonstrated when City Clerk A. C. Faris was informed on beautifully engraved paper bearing the official seal of officials of the San Diego exposition that if the names of each Richmond official were forwarded them a season's pass to the southern attraction would be provided. The letter ends, "for kindness shown in entertaining our delegates on the booster special."

TENTH ST. PAVING IS POSTPONED TO AWAIT SEWER PLAN

At the request of City Engineer H. D. Chapman, the proposed improvement of Tenth street from Barrett avenue to the main line tracks of the Santa Fe was laid over for one week by the city council last night.

"No improvement can be made to Tenth street, stated Chapman, until the storm sewer is installed." Work regarding the installation of the sewer is indefinite.

Chapman's request to have the proposed improvement postponed follows the circulation of a petition to pave the thoroughfare by private contract. The work was to have been done by Frank Welsh at a cost of 40 cents a front foot.

IN EAST

Jas. Snee, formerly connected with the Big Store, Eighth street and Macdonald avenue received word this morning from his wife that she had arrived safely at the home of relatives at Wilkesbarre, Penn., with her two sons.

FOUR OTHER FIRMS FAVOR MEN WHO LIVE HERE

Varied were the expressions submitted to the city council by manufacturing firms last night regarding the recently adopted resolution, "that all Richmond firms request their employes to live here." They follow:

"It has always been the policy of this corporation to never dictate to any employee where he shall live. One reason why a number of our employees live elsewhere and work at the local refinery is because of high taxes."—E. G. Scofield, president Standard Oil company.

"We heartily endorse the resolution passed by the city council requesting all workmen making their homes in Richmond."—Burg Bros.

"It is with pleasure that we can inform the city council at this time that all of our employees reside in this city."—Santa Fe Foundry company.

"As an inducement to secure more residents and property owners it would be a wise move on the part of the city council if they would beautify certain portions of the city. Also clean up the weeds.—H. W. Wernse, Cutting Canal and Land company.

"Richmond has our hearty cooperation in the matter of people earning their livilhood at Richmond making their homes there."—Richmond Industrial Commission.

Mayor Edward J. Garrard, who has long opposed outside workmen commuting to and from this city was responsible for the resolution being adopted. He stated "more than $700,000 is taken from Richmond by commuters annually."

SHERIFF VEAL IS GRANTED ABSENCE

MARTINEZ, May 16.—Sheriff R. R. Veale was granted leave of absence from the state for 60 days to go east on Tuesday and attend the Republican National convention next month in Chicago.

PULLMAN POSTOFFICE FAVORED BY COUNCIL

At the request of Councilman William Picton a resolution was adopted by the city council last night favoring the establishment of a branch post office at Pullman. The resolution will accompany a petition bearing 138 signatures recently secured by Mrs. Mary Schumard of that district.

FROM SACRAMENTO.

Mrs. Myrtle Scherruble returned last evening from a three day trip to Sacramento.

DIVORCE

MARTINEZ, May 16.—Violet Burney of Richmond on Monday filed suit for divorce from James R. Burney on grounds of cruelty.

WILL BE TAKEN TO PRISON ON THURSDAY

(Special to Record-Herald)

OROVILLE, May 16.—Rev. Madison H. Slaughter was sentenced to 15 years in state's prison today for betraying 15-year-old Gertrude Lamson by Superior Judge Gregory before a crowd that packed the courtroom. He will be sent to San Quentin unless the sentence is upset by an appeal, which his attorneys say will be filed immediately. Slaughter accepted his sentence without any show of emotion. Mrs. Ivy Camper, the chief witness for the defense, broke down completely.

JUDGE ON FIRST VACATION IN TEN YEARS, STOPS HERE

Judge H. D. Barber, 75 years of age, barber, justice of the peace and town oracle of Weaverville, Trinity county arrived in this city today for his first vacation in 10 years. The judge while here will be the guest of City Attorney D. J. Hall and Meter Inspector C. E. Clark. He is stopping at the Imperial hotel.

According to the judge his Weaverville friends are urging him to become a candidate for the assembly.

RICHMOND MAN IS NOT WANTED FOR MURDER SAY POLICE

(Special to Record-Herald)

MARTINEZ, May 15.—George Charles, brought to the Martinez hospital a week ago from Richmond charged with insanity and suspected of being a murderer wanted in Merced is not the man wanted by the Merced authorities it was announced today. An officer from Merced stated positively that Charles is not the man. Charles was released from the Stockton asylum on March 1st of this year but appears to be far from cured of his mental delusions.

WANT FIREHALL ON CUTTING BOULEVARD

A petition with the signatures of twelve Pullman residents attached was filed with the city council last evening asking that the proposed fire house planned for that district be erected on Cutting boulevard. A decision in the matter of Pullman's fire hall site will be made by the council Wednesday night.

FROM MARTINEZ.

Mrs. W. C. White was returned to her home, 425 Twentieth street last evening from the Craven hospital.

IS HOME

Mrs. John Wilde is at her home, 541 Twenty-second street following an operation at the Craven hospital.

U. S. HARBOR MAN WILL SPEAK ON WORK NEEDED HERE

Mayor Garrard and President J. C. Owens, of the Richmond chamber of commerce in conjunction with Secretary J. A. Long, of the latter body of boosters are greatly interested in the coming visit here of Captain Wilson I. Davenny, field secretary of the National Rivers and Harbor Congress, of Washington, D. C. Captain Davenny is enroute to Portland and Seattle from a visit to San Diego and has been prevailed upon to stop off here for the purpose of addressing the people of this city at the Lincoln school auditorium on Thursday of this week.

Captain Davenny wants to meet all the commercial and social organization members of this city and talk to them on the advantages of harbor work and the development of our water ways for commerce. He has travelled over 40,000 miles in the United States in his research work on this subject and is better equipped to give information along this line than any other man in the United States.

Mayor Garrard, Senator Owens and Secretary Long, of the chamber of commerce desire especially to have the members of the chambers of commerce, the Commercial club, Richmond club and all the other civic organization members, both men and women, present at the meeting on Thursday evening at 8 o'clock in order to meet this distinguished gentleman and hear what he may have to say concerning this vital subject. Don't fail to tell your friends about the importance of the meeting and urge that they be present.

A. C. FARIS WILL HEAD JULY FOURTH CELEBRATION HERE

City Clerk Arthur C. Faris will head Richmond's two day Fourth of July celebration. The position of general manager of everything for the two days of parades, fireworks, sports and noise was given Faris by the city council last night.

Although slated for the position by the Richmond chamber of commerce under whose auspices the celebration will be held and the various committees appointed by Mayor Edward J. Garrard, Faris was forced to refuse because of his municipal business. That coupled with preparing next year's budget and arranging reports for the meeting of the board of equalization in July seemed to shatter any hopes which Faris might have cherished for the position. Faris even submitted names of others interested in the celebration but after due consideration of everything the council informed Faris that "he was the man."

"Go ahead Faris and we'll see you through" was their advice to him. Faris will be at his city office in the mornings and the Taxpayers office on Sixth street in the afternoons until the Fourth.

DISCHARGED SAILOR WANTS TO BE PEDDLER

Stating himself to have been honorably discharged from the American navy, Fred Pinall, a crippled sailor, requested a gratuitous license from the city council last night. The matter was referred to the chief of police. Pinall wishes to peddle vegetables.

President J. C. Owens of the Richmond Chamber of Commerce, who is arranging for the visit of Captain Wilson I. Davenny of the National Rivers and Harbors Congress.

P. DEAN SALOON IS PUZZLER; COUNCIL DEFIES BANKRUPT COURT IN MATTER

Bankrupt courts, bankrupt persons, bankrupt proceedings and bankrupt settlements were the puzzling topics over which Richmond's city council fretted for two hours last night in the case of P. M. Dean and his liquor license transfer. Three weeks ago P. M. Dean entered into bankruptcy. Several days ago his stock, fixtures, license and premises were sold to Bernhard & Erickson for $450. Former City Attorney W. H. H. Hart, representing Dean contended a liquor license was a special privelege granted certain persons by a city council and could not be transferred by sale without the council's permission. This was denied by Attorney Lee D. Windrem representing Bernhard & Erickson and W. E. Dean, a trustee in the bankrupt estate who claimed it could.

City Attorney D. J. Hall summed the whole affair up after two hours of arguing by saying: "Dean has the license but no place to use it while Bernhard & Erickson have the place and no license to run it."

The matter was laid over for one week. A request by P. M. Dean to transfer the license to Michael Malone was denied.

GERMAN INVENTOR HAS PATENTED NEW BURNER

William Janke, a German inventor, whose wireless poles bristled skyward from Nicholl Knob several years ago, and who lost $50,000 worth of machinery and instruments in an unknown fire returned from Los Angeles today. Jake has perfected a hydro-oxygen burner which will eat its way through any material in but a few seconds.

He contemplates leaving for Chicago in the morning.

A business meeting of the Civoc Center club was held at its meeting place, Twenty-third street and Macdonald avenue this afternoon.

Mrs. E. F. Schumacher, manager of the Germania hotel, 345 Second street has accepted the delivery of a new Overland touring car.

LEAGUE WILL INVESTIGATE STEGE CASES AS RESULT OF 5 VIOLATORS

Evidence gathered bit by bit by private detectives and officers of the Good Government League may lead to a petition being presented before the board of supervisors asking the immediate closing of all Stege roadhouses. Four of the owners recently pleaded guilty to a charge of violating the county closing law. The ordinance specifically states that any violation of the county liquor law may bring about the immediate closing of the place. This and other information supplied P. F. Petersen, president of the league, that after closing hours each of the roadhouses in the Stege district, shut up the saloon part of their establishment and then open upstair rendesvous where gambling and open house carousing flourishes will be the basis upon which the closing of the places will be attempted.

Petersen stated that a petition was already in circulation by residents near the new roadhouse de luxe on the Tunnel road to frustrate its owners from securing a liquor license.

WOMEN JURY HEARS DISTURBER'S CASE

Eleven women jurors are hearing the case of Mrs. Asha Downer, west side resident, charged with disturbing the peace at the police court this afternoon. The charge was placed against Mrs. Downer by Mrs. William Bonner a neighbor.

ITALIAN ARRESTED FOR STATUTORY CRIME

Chief of Police Walker arrested G. Andriene this afternoon for assault alleged to have been committed on 10-year-old Retola Giavenetti, daughter of H. Giavenetti, proprietor of the Golden Gate grocery store, 438 Golden Gate avenue, on the west side. Andriene was a roomer at the Giavenetti home.

MEXICAN STEALS AN OVERCOAT PINCHED

Isidor Garcia, a Mexican was arrested by Santa Fe officers at the Macdonald avenue depot this afternoon for petit larceny. Garcia is accused by B. H. Smith, a tourist enroute from San Francisco to Pasadena with having stolen an overcoat.

"A. B. A." Cheques smooth the way of the tourist

by furnishing him with a means of carrying his money that is at once entirely safe and exceedingly convenient.

"A. B. A." Cheques are safe, because if not countersigned, they are of use only to the original purchaser, and if lost or stolen, may be replaced upon proper application.

They are convenient, because they are readily accepted by hotels, railroads, auto supply dealers and the best merchants, and are cashed by 50,000 banks; and because the only identification needed is the countersignature of the owner *in the presence* of the person accepting the Cheques.

FIRST NATIONAL BANK

Stone Jars for Egg Preserving

1 Gal., 25¢; 2 Gal., 30¢; 3 Gal. 75¢; 4 Gal., $1; 6 Gal., $1.50 8 Gal., $2.00, and 10 Gal. $2.50.

APARTMENT HOUSE ASH CANS ..... $1.75 and $1.95

SQUARE DEAL HARDWARE CO.

E. E. DOUGALL We Give Home Trading Stamps 25 C. ANDERSON
Phone Richmond 222 FREE DELIVERY 329 Macdonald Ave.

Theatre Ticket on a $50 Purchase

Richmond Record-Herald

Published Every Afternoon, Except Sundays and Holidays by the Record-Herald Company

Sixth Street, near Macdonald Ave. Telephone Richmond 70

FRANK HULL...Managing Editor. G. E. MILNES...Business Mgr.

SUBSCRIPTION RATES:

1 Year.....$4.00 6 Months.....$2.00 1 Month by Carrier..40¢

Entered at the Postoffice at Richmond, Cal., as Second-class Matter.

Independent Democratic Official Paper of City of Richmond

PEACE AND PERFIDY

A true American spoke when Senator Husting of Wisconsin, replying to Germans and German sympathizers who had entreated by wire to keep the peace, urged them in the same interest to address their telegrams to the German ambassador, adding, "War can best be avoided by wrong yielding to right and not right yield to wrong," according to an editorial writer in the New York World.

The cause of peace suffers today as it always has done because so many of its professed champions are partisans of wrong. To promote peace among nations as among men it is necessary to restrain the lawless and the predatory. Most of our peace advocates show that they are only incidentally for peace when they waste their time exhorting congress, which is not an offender, and address no remonstrances to the blood-crazed aggressors in Berlin.

Before Sumter was fired upon, Lincoln was for peace—on terms consistent with his oath of office. He was for peace at any time after Sumter—on conditions of liberty and union. McKinley was for peace even when the Maine lay in ruins—if there could be assurances of justice to Cuba. Both Lincoln and McKinley were men of peace, but not at any price. Then as now the friends of wrong and tyranny shrieked from the centre of the stage and in the name of peace denounced peace-loving presidents, while actually serving the slave-pen and the concentration camp.

In the same evil spirit manifested by those who would have compromised with secession, slavery and barbarism, William J. Bryan and a host of hyphenates some of the latter in foreign pay, now carry to congress expostulations which should be addressed to the power that is destroying American life and property, violating its pledges and tearing a peace-loving congress and president who are in the right, but not one word of admonition for a Germany that is in the wrong.

A different kind of peace-maker was John Bright of England. All his life he resisted British wars. His honesty was not questioned. He resisted British wars not because his sympathies were with an alien power but because he loved Great Britain and wanted it to be always in the right. He opposed aggression in its very citadel. If the injustice had been elsewhere he would have assailed it with equal courage.

In our revolutionary days, when the Rev. John P. Muhlenberg found that it was useless to preach peace to King Geore's ministers, he surprised his congregation one day by delivering a fiery sermon in favor of war. "There is a time to pray and a time to fight," he said as he threw off his gown, revealing the uniform of a soldier; "would you not sooner fight like a man than die like a dog?"

Peace movements intended to shackle right and license wrong are a mockery of peace as well as of morals. When, as is the case in the United States today, they are upheld by bribery, disloyalty, demagogy and cowardice, it may be doubted if the devil of strife and slaughter ever had more efficient servants.

THE WORLD IS MOVING

Under the caption of "Moving On!" Leslie's Weekly of current issue editorially advocates a trite fact that should appeal to all thinking Americans, and through action at the polls, banish the calamity howler and the worse than demagogue.

"The world does move and no part of it moves faster than the United States.

"The American Republic, not a century and a half old, has become the greatest of all the world powers, the refuge of the persecuted, and the home of a hundred million independent sovereigns.

"In the growth of national wealth every one of its people has participated. All have not shared alike, but it is the law of nature for one star to differ from another in glory, as men differ in stature, brains, brawn and ability.

"The growth of the nation has brought with it blessings that we are apt to forget. It has made labor worth more, life sweeter, happiness greater, education freer, religion more tolerant, wealth considerate, and health better safeguarded.

"It has given the ambitious, industrious self-supporting young man more abundant opportunity for advancement than is offered in any other land.

"It has given the struggling masses of the world a place of refuge. Our doors still swing open and the tide of immigration is toward us.

"Yet, with all our blessings, the envious demagogue continues to preach the gospel of unreason, continues to tell the people why they should be unhappy, and continues to denounce capital, which creates the opportunity for labor.

"But the world moves faster than the demagogue and in due time will outrun him. Then prosperity will once more resume its commanding place."

HIGH COST OF WRITING

If you feel that you may need a lead pencil, or any other kind of a pencil six months or a year hence, you should buy it now; for that matter, had you bought it six months ago it would have been better. This advice and comment is based on the fact that the European war is increasing the price of the various things which go to make up a complete pencil, and it makes little difference whether the pencil makes a black or a violet mark. Not long ago one could buy a certain high grade lead pencil marked "Made in Austria" for 10 cents each, but now, when the pencil is found at all, it sells for 15 cents. Practically any good pencil now sells for at least 1C cents, for the good pencil for 5 cents has gone with the good 5-cent cigar and is numbered among the things which were and are not. The copying pencil, which makes a violet mark when tenderly and considerately used, and which breaks and crumbles if harshly treated is going up having advanced a matter of $3 a gross, because methyl violet is used in its composition. Methyl violet was made in Germany along with other dyes until the Germans devoted all their energies to a single dye, blood red. That's why copying pencils have gone up. Again, the inevitable rubber on the end of a pencil is held in place by a rim of brass and the munition makers are taking all the brass available, leaving the pencil makers to be thankful for what they can get, which is but little. Of course, there is a shortage of cedar, there has been for the last ten years, but that, at least, is not due to the war overseas. Another year of the great conflict and the possession of a pencil will stamp its owner as being well-to-do.

TRANSFERS OF REAL ESTATE

Instruments Recorded May 12.

MORTGAGES AND TRUST DEEDS

Rose B. Harvey to Lawrence Snyder—Lot 9 Walnut Creek park, $350 for 5 years.

Joseph and Josephine Bona to Joseph and Mathilda Schwartz—Lot 44 blk 21, Henderson Tapscott tract No. 1, $300 for 2 years at 8%.

J. L. and Sadie E. Fuller to John R. Nystrom Co.—Portion of lot 122, San Pablo Rancho contg. 15.42 acres, $7500 for 3 years at 6%.

Royal T. Long to J. B. Smith—Portion of lots 1 2 blk 40, Pittsburg, $200 for 1 year at 8%.

Giovanna and Salvatore Russo to Contra Costa Co. Bank—Lot 3 blk 2, Pittsburg, $500 T. D.

N. H. Chamberlain to Mabel Chamberlain—Lot 38 blk 169, Wallis addn., Richmond, $26,050 T. D.

RELEASES AND RECONVEYANCES

Mercantile Trust Co. of San Francisco to Henry and Mamie Turley—Portion of lot 18, El Cerito tract, reconveyance.

J. R. Nystrom Co. to A. C. and Nellie Kerley—Portion of lot 122, San Pablo Rancho, par. rel. mtge.

Mary E. Walker to Alexander M. King—Des. portion of Rancho Boca Canada del Pinole contg 20 acres, sat. mtge.

Harbor Center Land Co. and J. P. Cummins versus Christina Meyers, doe, et al.— Lot 2 blk 31, Wallis Harbor Center tract, decree to quiet title.

UNCLAIMED LETTERS

List of letters advertised at Richmond P. O. for week ending May 13, 1916.

Biely, O. W.
Bartholmes, S. M.
Davies, Miss Bertha
Davis, Miss E.
De Grosse, Mrs. Eula
Del Mas, Dr. R.
Fleming, J. B.
Frey, J. M.
Gutierres, Eusiatio
Johnson, Ray
Kane, Joe
Mack, L. D.
Margold, Rev. J. G.
Maggora, M.
Mc Namee, Mrs. H.
N. W. P. Agent
Petersen, Mrs. H.
Porcille, Frank
Price, Glenn William
Regan, Chas.
Selger, Mrs. A. R.
Sergo, Chas.
Stewart, Mrs. Selma
Tribune, L. (2)
Tsaldarios, G.
Vickers, T. M.
Villegas, E. R.
Ward, J. M.
Wilson, W. B.

Foreign

Patlan, Pedro

When calling for the above letters please say advertised.

S. F. Jenkins, P. M.

WHY DON'T YOU, TOO, USE YOUR CREDIT TO BUY NEW SUMMER CLOTHES?

This is a season of new clothes. Last summer's left-overs can't be made to do. Things now must be brightly toned, fresh, live, full of swing—an yet cool, feminine and dainty.

In short, you must have NEW clothes. There are ways and ways to get them—but every way takes a lot of ready money unless you trade at CHERRY'S and pay a little at a time. This is the logical plan for the majority of Richmond women.

Here's the idea: Choose a pretty summer costume from Cherry's large varieties of exquisite garments. Pay a portion of the price, arrange weekly or monthly terms to cover the balance and begin wearing your purchase at once.

No doubt you've gone about in dull, out-of-season clothes as long as you care to, and you'll revel in the beauties of Cherry's lovely shops.

Haven't you heard of Cherry's Credit Shops before? Mighty few haven't, and hundreds buy their clothes there regularly, year in and year out. It's easy to find—528 Thirteenth street, Oakland or the exclusive shop for women right across the street at 515 Thirteenth street. In San Francisco, Cherry's are at 1009 Market street, and 2400 Mission street. Other stores are in Portland, Tacoma, Los Angeles and Sacramento.—Advertisement.

TRINITY GUILD IS ENTERTAINED TODAY

San Leandro's fashionable Alta Mira club will be the guest of Club Mendelssohn at a musical recital to be held at the First Presbyterian church Thursday afternoon. A great portion of the afternoon will be given over to the discussion of the "Romance of California names."

SAN LEANDRO CLUB TO SPEAK THURSDAY

Mrs. Rose Rosier, was hostess to the members of Trinity Guild of Trinity Episcopal church at her home, 441 Thirteenth street this afternoon. A program followed with dainty refreshments was enjoyed by the guests.

Subscribe for the Record-Herald

Cook With Gas

ON A MODERN GAS RANGE

SAVE—MONEY
SAVE—TIME
SAVE—WORRY

SEE THE MODERN GAS RANGES NOW ON DISPLAY AT THE LOCAL STORES.

GAS, ELECTRIC, CARBON FUEL, FIRST PREFERRED

Pacific Gas and Electric Co.

13th and Clay Sts., Oakland Lakeside 5000
Branch Office: 709 Macdonald Ave. Phone Richmond 531

Certificates of Title Notary Public Abstract of Title
Title Insurance Polices Escrows Handled Inheritance tax Appraiser

PATRONIZE HOME INDUSTRY.

Richmond Abstract and Title Co.

Office—Richmond Abstract and Title Co.'s. Building.
Twenty-Second and Macdonald Ave., Richmond, California.
Telephone Richmond 810 CHAS. G. BACON, Manager.

Tilden Lumber Co.

PRICE---QUALITY---SERVICE

E. M. TILDEN, President

YARDS—Oakland, Berkeley, Richmond and Crockett

Office and Mill—15th St. and Nevin Ave. Phone Richmond 81

COAL

Draying and Storage
PILLOW BROS.
706 Macdonald Ave Phone 91

BUILDING MATERIAL, DRAYING, HAY AND GRAIN
PICNIC PARTIES AND MOVING

E. H. Higgins Co.

Successors to Johnson & Braine
Office 400 Macdonald Ave—Phone Rich. 262 Warehouse Phone 448

Popular Bakery and Coffee House

MACDONALD AVE., BET. 4th and 5th STREETS
Largest Assortment of Bread, Cakes and Pies in Richmond
Finest Cup of Coffee and Cream in Town
REMEMBER THE PLACE
Macdonald Ave, Between 4th and 5th Streets

Just Added to Our Delicatessen Dept.

FRANK FOOD CO DELICACIES

Including Appetizing Franch Loaf, Mettwurst, German Salami, Liver Sausage, Tongue Luncheon and Mortadella

B. McWHORTER

Phone 105 147 Richmond Avenue

IF THE BOTTLE OF WHISKY on your sideboard bears our label you can gamble on two things. First, that the whiskey is absolutely pure. Second, that the flavor, mellowness and bouquet will equal that of any you have ever tasted, no matter how much higher priced. The best judges prefer our whiskey.

RICHMOND LIQUOR STORE
12th and Macdonald

CLASSIFIED ADS

CLASSIFIED ADVERTISING RATES

Lines	2T	4T	6T	12T	24T
3....	$ .25	$ .45	$ .60	$1.00	$1.50
4....	.35	.60	.80	1.35	2.00
5....	.45	.75	1.00	1.75	2.50
6....	.50	.90	1.20	2.00	3.00
7....	.60	1.05	1.40	2.25	3.50
8....	.70	1.20	1.60	2.50	4.00
9....	.80	1.35	1.80	2.75	4.50
10....	.90	1.50	2.00	3.00	5.00

Strictly in Advance

Classified ads will be taken over the phone and collections made by messenger on payment of 10¢ extra for messenger service.

SALARY LOANS

SALARIED PEOPLE PERMAnently employed furnished $5.00 to $50.00 without security, delay or publicity, cheapest rates, easiest payments. D. D. Drake, 807 Macdonald Avenue. 4-29-tf

POSITION WANTED

THE W. C. T. U. of Richmond would like to assist any girl that needs help who will either write or come to see Mrs. G. Wallin, 684 Fifteenth St., Richmond. tf.

FOR SALE

$1450 EQUITY IN HERBERT F. BROWN Lincoln Blvd. Tract, Richmond, for sale at 50c on the dollar, also 10% commission to party selling same. W. L. Sellers, Tulare, Calif. f-4-tf.

FOR RENT

FOR RENT—Beautiful six room flat, new, strictly modern in every detail, very close in and centrally located. Address P. O. Box 854, Richmond. m15-6t.

WANTED—MISCELLANEOUS

VACANT LOTS—If you are obliged to dispose of vacant lots in the city of Richmond, and are willing to sell at bedrock prices, with all the inflation cut out, address Box Z, care Record-Herald office, Richmond, Cal., giving location of lots and price wanted. 2-29-tf.

EXCHANGES

HAVE you vacant lots that you want to turn over for income bearing residence property. I have a modern five room house and two lots in central section of city, that I would consider exchanging for vacant lots suitably located. In answering give lot and block number, what value of lots are, and whether street work is paid or not. Address Box 184, Richmond, Cal. 2-29-tf

NOTARY PUBLIC

NOTARY PUBLIC—I make and acknowledge all kinds of legal papers; deeds, mortgages, contracts, leases, etc. Houses to rent; fire insurance. H. G. Sidham, 163 Washington avenue. Phones, office 868, Residence 920. 3-27-tf

Wear a BLACK'S Special, one that has been Cleaned and Pressed. Black's Cleaning House, 1010 Macdonald Ave., Phone 723.

CANTON Chop Suey and Noodle House. All kinds of dishes cooked. Chinese candies, etc., 1120 Macdonald avenue. Tong Wing Kee, Proprietor. a18-m18.

ACT QUICKLY

Delay Has Been Dangerous in Richmond.

Do the right thing at the right time.

Act quickly in time of danger.

In time of kidney danger Doan's Kidney Pills are most effective.

Plenty of Richmond evidence of their worth.

Mrs. Ethel C. Powers, 240 Third St., Richmond, says: "My back pained me so at night that I had to walk the floor. I had blinding dizzy spells and headaches in the back and top of my head. Circles appeared under my eyes and I had no appetite whatever. In less than two weeks I fell off in weight from one hundred and thirty-six pounds to one hundred and eleven. A doctor said I had Bright's disease. It was at this point that I began using Doan's Kidney Pills. The kidney secretions became natural and I had no more pains across my back. I regained all my lost weight. Only four boxes of Doan's Kidney Pills accomplished this wonderful cure."

(Sworn to before me this 21st day of April, 1913. E. B. Allen, Notary Public.)

Price 50¢, at all dealers. Don't simply ask for a kidney remedy—get Doan's Kidney Pills—the same that Mrs. Powers had. Foster-Milburn Co., Props., Buffalo, N. Y.

—Advt.

ATTORNEYS-AT-LAW

J. E. RODGERS

Attorney-at-Law

Martinez California

BERT CURRY

UNDERTAKER—EMBALMER

Parlors—27 Park Place
Service Day or Night
Day and Night Phone 429

Auto Service Phone 598

ARTHUR A. BARBER & CO.

Funeral Directors

Lady Attendant for all Ladies and Children's Cases

263 FOURTH ST.

E. B. SMALLWOOD

Undertaker—Embalmer

DEPUTY CORNER

727 Macdonald Avenue

Phone Richmond 113

THESE PAINTERS CARRY LIABILITY INSURANCE

ZEB KNOTT

Sherwin-Williams Paints, Stains and Varnishes

All Grades of Wall Paper

Painting and Paper-Hanging

All Work Guaranteed

319 North Seventh Street

Phone Richmond 822

A. BRUNNER

PAINTING, PAPERHANGING AND TINTING

WALL PAPER, PAINTS, OILS AND VARNISHES

1310 Macdonald Avenue

THE CRAVEN HOSPITAL

Conducted by Graduate Nurses

MEDICAL, SURGICAL and MATERNITY CASES.

Received under the care of their own physician.

10th & Clinton Phone 854

NOTICE TO VOTERS

A new and complete registration of voters is required by law during the year 1916.

Registration closes for the purpose of voting at election for school trustees, on March 7th, 1916; for the purposes of voting at Municipal elections of towns of the sixth class, on March 18th, 1916; for the purpose of voting at Presidential Primary election on April 1st, 1916; for the purpose of voting at August Primary election, on July 29th, 1916; and on Oct. 7th, 1916 for the purpose of voting at General Election on Nov. 7th, 1916.

You may register with the County Clerk or any of his deputies.

Dated February 10th, 1916.

J. H. WELLS,
County Clerk of Contra Costa County, California.

The following named persons are registration deputies:

A. C. Faris, City Hall, Richmond, Cal.
Mrs. Mary D. Neill, 154 Washington Ave., Richmond.
Geo. K. Drew, 114 Washington Ave., Richmond.
I. R. Vaughn, 420 Macdonald Ave., Richmond.
Miss Nannie Nesbitt, 621 Bissell Ave., Richmond.
Mrs. Florilla Brown, Stege, P. O.
M. J. Gordon, 519 Macdonald Ave., Richmond.
Fred C. Schram, 422 Macdonald Ave., Richmond.
L. J. Thole, 1928 Macdonald Ave., Richmond.
W. J. Richards, Jr., 915 Macdonald Ave., Richmond.
Mrs. Henrietta King, 234 Barrett Ave., Richmond.
Mrs. Laura B. Crampton, 624 Chanslor Ave., Richmond.
Frank M. Silva, San Pablo.
George E. Valencia, San Pablo.
A. H. MacKinnon, Rust.
Herman Rust, Rust.
H. F. Davis, Rust.

feb 17-oct 7

CLOTHES CLEANING

Richmond's biggest and best, the Elite Cleaning Company. Two stores, 2224 Macdonald avenue and 265 Fifth street. Service and prompt delivery. Our motto, satisfaction. Phones Richmond 570 and 525.

"Let Mayer Do It." If you want your old suit made like new, Ring up Phone 452. Cleaning, Dyeing, Repairing or Pressing. Work called for and delivered. Mayer's American Cleaning Works, 1116 Macdonald avenue. —advt

E. A. MARSHALL

House, sign and automobile painting; paper hanging and decorating. All work guaranteed.

Phones 154-W and 945
Shop 415 Bissell Ave.

DOCTORS FOR MEN

Everything is PRIVATE AND CONFIDENTIAL.

No extra charges are made for medicines. Consultation free. Est. 25 years.

DR. T. D. HALL

707 Broadway, upstairs, near Seventh St., Oakland, Cal.

WIDENING OF TWENTY-THIRD STREET.

NOTICE OF RECEIPT OF ASSESSMENT ROLL, ACCOMPANYING SUPPLEMENTAL REPORT OF COMMISSIONERS IN THE MATTER OF WIDENING TWENTY-THIRD STREET, IN THE CITY OF RICHMOND, COUNTY OF CONTRA COSTA, STATE OF CALIFORNIA, SOUTHERLY FROM THE SOUTHERLY LINE OF THE RIGHT-OF-WAY OF THE ATCHISON, TOPEKA AND SANTA FE RAILWAY COMPANY TO POTRERO AVENUE, IN ACCORDANCE WITH RESOLUTION OF INTENTION NO. 167-2 OF THE COUNCIL OF THE CITY OF RICHMOND.

Notice is hereby given that the assessment roll accompanying supplemental report of commissioners in the matter of widening of Twenty-third Street southerly from the southerly line of the right-of-way of the Atchison, Topeka and Santa Fe Railway company to Potrero Avenue, in the City of Richmond, to wit:

A certified copy of the said supplemental report, assessment and plat made and filed by the commissioners appointed to assess the benefits and damages and to have general supervision of the proposed work as above described, as finally confirmed and adopted by the Council of the City of Richmond, at its regular session of July 6, 1914, has been forwarded to and filed in the office of the undersigned, Superintendent of Streets of the City of Richmond.

All sums levied and assessed in and by said assessment roll are due and payable immediately.

The payment of said sums is to be made to me within thirty (30) days from the date of the first publication of this notice.

All assessments not paid before the expiration of the said thirty (30) days will be declared to be delinquent and thereafter the sum of five (5) per cent upon the amount of each delinquent assessment, together with the cost of advertising each delinquent assessment will be added thereto.

Dated at the office of Superintendent of Streets, this 12th day of May, 1916.

H. D. CHAPMAN,
Superintendent of Streets of the City of Richmond.
First Publication May 12, 1916.
Last Publication May 28, 1916.

NOTICE OF SALE OF REAL PROPERTY DELINQUENT FOR NON-PAYMENT OF STREET IMPROVEMENT BOND NO 33 SERIES NO 12 STANDARD AVENUE, SAN PABLO STREET, TEWKSBURY AVENUE, AND CONTRA COSTA STREET OF RICHMOND, CALIFORNIA.

WHEREAS, default has been made in the payment of installments of principal and interest due on Street Improvement Bond No. 33 Series No. 12 issued under the "Street Improvement Bond Act," approved Feb. 27th, 1903, dated the 13th day of November 1911, and

WHEREAS, the holder of said bond has demanded in writing of the undersigned that he, as City Treasurer of the City of Richmond, County of Contra Costa, State of California, proceed to advertise and sell the lot or piece of land in said bond mentioned and hereinafter described, which bond was issued for street work done on Standard Avenue, San Pablo Street, Tewksbury Avenue, and Contra Costa Street in said City of Richmond, as shown on assessment diagram on file in the office of the Superintendent of Streets of said City, and authorized by Resolution of Intention No. 36 of the Council of the City of Richmond, passed Jan. 17th, 1910, and

WHEREAS, the unpaid remainder of the principal of said bond and the interest thereon, by reason of said default, are due, payable and delinquent.

NOW, THEREFORE, notice is hereby given that unless the amount of said bond and the interest due thereon, together with the cost of publication of this notice, are paid, I, the undersigned, as City Treasurer of the said City of Richmond, will, on Friday, the 19th day of May, 1916 between the hours of 10 A. M. and 12 M. of said day sell at Public Auction in my office 420 Macdonald Avenue in said City of Richmond, to the bidder offering to pay the amount due on the bond with costs for the least portion of the said lot or piece of land mentioned in said bond and described as follows: towit:

Lot No. 8, Block No. 35, as delineated and so designated upon that certain map entitled, "Fourth Addition to the Town of Richmond," filed in the office of the Recorder of Contra Costa County, State of California on December 13th, 1901.

The name of the owner of said lot or piece of land is "Unknown."

The amount due on said bond for principal is $338.09, and for interest thereon, up to said date of sale, is $50.55.

This notice shall be published two weeks in the Richmond Record-Herald a newspaper of general circulation, published in said City of Richmond, which said newspaper is hereby designated by the undersigned as the newspaper in which this notice shall be published.

I. R. VAUGHN,
City Treasurer of the City of Richmond, Cal.
Dated May 3rd, 1916.
First Publication May 3rd, 1916.
Last Publication May 19th, 1916.

NOTICE OF STOCKHOLDERS' MEETING TO CONSIDER INCREASE OF CAPITAL STOCK.

NOTICE IS HEREBY GIVEN: That in pursuance of a resolution and order of the board of directors of Richmond Savings Bank, a corporation organized and existing under and by virtue of the laws of the State of California, unanimously adopted at a regular meeting of said board held on the 16th day of March, 1916, at the principal place of business of said corporation, and being the building where the board of directors or trustees thereof usually meet, to-wit, the banking rooms of said corporation in the First National Bank Building, at the corner of Sixth Street and Macdonald Avenue in the City of Richmond, County of Contra Costa, State of California, a meeting of the stockholders of said corporation is hereby called for and will be held at the principal place of business of said corporation, to-wit, the aforesaid banking rooms, on the 25th day of May, 1916, at 2:30 o'clock p. m., for the purpose of considering and acting upon the proposition to increase the capital stock of said corporation from $50,000.00 divided into 500 shares of the par value of $100 each, to $250,000.00 divided into 2500 shares of the par value of $100 each.

By order of the Board of Directors.
Dated March 16th, 1916.

ARBA J. HEALD,
Secretary of Richmond Savings Bank, a corporation.

SUMMONS

IN THE SUPERIOR COURT OF THE COUNTY OF CONTRA COSTA, STATE OF CALIFORNIA.

Corda V. Masden, Plaintiff vs. Milford Masden, Defendant.

Action brought in the Superior Court of the County of Contra Costa, State of California, and the complaint filed in the office of the Clerk of said County of Contra Costa.

The people of the State of California send greeting to Milford Masden, defendant.

YOU ARE HEREBY DIRECTED TO APPEAR, and answer the complaint in an action entitled as above brought against you in the Superior Court of the County of Contra Costa, State of California, within ten days after the service on you of this Summons—if served within this county; or within thirty days if served elsewhere.

And you are hereby notified that unless you appear and answer as above required, the said Plaintiff will take judgment against you for any money or damages demanded in the Complaint, as arising upon contract or will apply to the Court for any other relief demanded in the Complaint.

Given under my hand and the seal of the Superior Court of the County of Contra Costa, State of California, this 27th day of March A. D. 1916.
(Superior Court Seal Attached.)

J. H. WELLS,
Clerk.
By S. WELLS,
Deputy Clerk.

SURPRISE PARTY TENDERED GIRLS

Miss Irene Hafer and Miss Charlotte Nesbit were tendered a surprise party last night by friends at the Nesbit home, 668 Fourth street.

Those present: Ruth Jones, Marguerite Jones, Corrine Nesbitt, Walter Miller, Harold Jones, Edward Miller, Herbert Miller, Walter Jones, Grace Hutchinson, Marcella Whitney, Cornelius Whitney, James Hafner, Elizabeth Whitney, Everitt Nesbit, Dorris Nesbit, Myrtle Nesbit, Murlatta Nesbit, Roswell and Avis Richter.

ELEVEN TRAINS TO BE REMOVED BY S. P. COMPANY

Eleven train runs are to be abandoned by the Southern Pacific Company beginning May 21. E. C. Wade, assistant general passenger agent of the company, denies emphatically that this action of the Southern Pacific is due to interurban jitney competition.

"We are trying to get back to something like the schedule we had before the Exposition travel set in," said Wade yesterday. "As every one knows, travel this year is not as heavy as it was in 1915, and some of the trains then needed are unnecessary to-day.

After May 21, there will be but three daily trains to Portland, instead of four. Train 54 leaving San Francisco at 11:40 p. m. and arriving at Portland at 8:25 a. m. the second day, is to be abandoned. So is train No. 53, leaving Portland at 8:30 a. m. and arriving at San Francisco at 5:30 p. m. the second day.

There are now eight daily trains each way between San Francisco and Los Angeles. One of these will go, probably through a rearrangement of train service on both the valley and coast lines. It is practically certain that the southbound train leaving at 4:20 p. m. by way of the valley, will be given up as its business can be carried on the Owl, leaving at 6 p. m.

These trains are certain to go:

Train No. 27, which leaves Sacramento at 3:20 p. m. for San Francisco by way of Benicia, arriving at 8:30 p. m.

Trains No. 193 and 194 between Stockton and Merced.

Trains No. 188 and 189 between Stockton and Lathrop.

NATIVE SONS TO HOLD BALL TOMORROW EVE

Richmond Parlor, Native Sons, will hold a social dance at Pythian hall tomorrow evening. The committee arranging for the dance will be in charge of A. J. Summers.

The affair is to be strictly invitational.

GIRL BETTER

Agnes Hounsell, operated upon several days ago by Dr. P. C. Campbell for an injured knee is convalescent.

OPERATED UPON

Mrs. J. Gobba of San Pablo, near the Stag roadhouse, was operated upon at the Craven hospital last night. She is recovering.

BISHOPS TO ASK CLOSING OF MAIL TO LIQUOR ADS

SARATOGA SPRINGS (N. Y.), May 16.—The recommendation that seven new bishops or general superintendents be elected will be made to the general conference of the Methodist Episcopal church tomorrow by the committee on Episcopacy. Six of the new bishops will be assigned to Episcopal areas in the United States, and one will be stationed at Seoul, Korea. In addition, two missionary bishops will be recommended for work in Africa, to succeed Bishops I. B. Scott and Joseph C. Hartzell. One of the missionary bishops is to be of African descent, if the committee's recommendation is adopted.

The committee on Episcopacy, it was reported tonight, have voted to indorse the proposal to unite the Methodist Episcopal church and the Methodist Episcopal Church, South, the two great branches of American Methodism, which became divided over the question of slavery seventy-one years ago.

Announcement was made tonight that the committee on state of the church, to which was referred the much discussed question of amusements, will report in favor of eliminating from the discipline the prohibition against games of chance, theater attendance and dancing.

One of the most important subjects to be acted upon during the coming week is the general statement of the attitude of the church on the question of temperance and prohibition. The temperance committee has agreed upon a report, which goes farther than the Methodist Episcopal church has ever gone before.

Whereas, four years ago, the main drive was for the passage of the interstate liquor shipment bill as the immediate national issue, this report declares that the liquor traffic cannot be licensed without sin, and specifically urges the submission by congress of a prohibition amendment for the actions of the states.

The conference also will demand the closing of the United States mails to all liquor advertising.

AT THE REGENT THEATRE

Moving pictures have been called upon to portray many phases of human nature and to work out many problems. It is therefore logical that the national crusaders against the traffic in narcotics and stimulating drugs should turn to the photoplay as an aid to their splendid purpose.

Thus it is that Bluebird photoplays have lately produced, with the assistance of the United States custom officials, a sensational feature under the title of "Hop, the Devil's Brew," which exposes the method employed by opium smugglers operating on the Pacific coast and shows the appalling effects of drugs consumption.

When congress enacted laws in 1909 prohibiting further importation of opium, the annual trafic had amounted to two million dollars, under a duty of $6 per pound. The legitimate entry of opium into the United States having been cut off, smuggling, which had been previously practiced to a considerable degree, became at once an enormously profitable enterprise. Systems for procuring opium in China, smuggling it over by the trans-Pacific steamers, and getting it through the guard lines of the custom officials were carefully devised and are still in profitable operation.

The principal feature that lends excitement to "Hop, the Devil's Brew," which will be shown at the Regent theater tonight includes graphic and authentic reproductions of fights between the smuggler bands and customs officials. Scenes taken in San Francisco's Chinatown include raids on opium "joints" and there are numerous reproductions of hazardous encounters along the water front and throughout the underworld of San Francisco.

These thrilling incidents are woven into a story of uncommon interest in "Hop, the Devil's Brew." The dread effect of opium upon those who have become addicted to its use are clearly shown. There is rare entertainment combined with high moral lessons in the action of the photoplay and in the method and manner of this production.

Two other pictures are on the program. First performance at 7 p. m. and second at 9 p. m.

GIRL ARRIVES

A baby girl arrived at the home of Mrs. Harold J. Deasy, 712 Naples street last evening.

MOOSE DEFENDERS HOSTS AT PARYY

Company F, Moose Defenders, held a very enjoyable dancing party at Moose hall last night. The committee in charge of the party was composed of Guy Helmick, A. J. Pendleton and A. C. Curwin.

More than fifty people were in attendance at the dance.

GRAND OFFICERS OF G.A.R. TO VISIT HERE

On Tuesday, May 30th, the newly installed grand officers of the G. A. R. of California will visit this city with members of Col. John Wyman circle of Oakland to participate in the Memorial services at the Wesley Methodist church.

A committee from Richmond Post, G. A. R., has been appointed to receive the visitors.

EVENING OF MUSIC AT CHURCH TOMORROW

An evening of music will be enjoyed at the First Methodist church tomorrow night at which time some twenty-five pupils of Mrs. Myrtle Allison Smith will participate in a prettily arranged program.

The proceeds of the musical will go towards the parsonage fund.

Packard

and other prominent automobile engineers favor motor oils from Western crude.

Exposition juries at San Francisco and San Diego gave highest competitive awards to Zerolene—an oil from Western crude.

Zerolene is the best oil for *your* motor because *scientifically* refined from selected California crude—*asphalt-base.*

Government experts tell us that oils correctly refined from asphalt-base crude "distill without decomposition" [do not break up and lose their lubricating value under cylinder heat] and are "much better adapted to motor cylinders, as far as their carbon-forming proclivities are concerned, than are paraffine-base Pennsylvania oils."

When you empty the crank-case refill with Zerolene.

ZEROLENE

the Standard Oil for Motor Cars

Dealers everywhere and at our SERVICE STATIONS

Standard Oil Company
(California)

Copy of address on Motor-Cylinder Lubrication, before the American Society of Naval Engineers, by Lieut. Bryan, U. S. N., will be sent on request.

AN ELECTRIC FLAT IRON WILL SAVE YOU TIME

AN ELECTRIC FLAT IRON WILL SAVE YOU LABOR

FREE TRIAL--EASY PAYMENTS OFFERED THIS MONTH

Cool in summer—Instantly ready at all times—efficient every day for all kinds of laundry—ideal for pressing delicate articles of feminine dress—don't you think you should give this low-priced device a free trial?

Any of the following dealers will send you an electric flat iron on free trial and if you decide to keep it—simply pay $1.50 cash and $1.00 a month.

PIONEER ELECTRIC COMPANY.
PACIFIC ELECTRIC MANUFACTURING CO.

All six pound Electric Flat Irons are priced at $3.50. They cost but 4 cents an hour to operate and reduce the time of doing the work one half.

The free trial and easy payment offer is for May only. Visit one of the dealers or telephone 115 NOW and arrange to secure your iron for free trial.

WESTERN STATES GAS & ELECTRIC CO.
317 Sixth Street Telephone 115

10 TRADING CASH STAMP 10 C.T.CO. 10

A Few More Business Places Where You Can Get CASH TRADING STAMPS.

Paste this list in Your Book with the Other Stores

AMERICAN CLEANING CO.
1110 Macdonald Avenue.

ATTERBURY'S JEWELRY STORE
500 Macdonald Avenue.

BARGAIN EMPORIUM
404 Macdonald Avenue.

BENTON'S FRUIT STORE
1200 Macdonald Avenue.

BEYER'S NEWS DEPOT
1006 Macdonald Avenue.

BURDICK'S HARDWARE STORE
421 Macdonald Avenue.

CARACAHILLO'S BARBER SHOP
1014 Macdonald Avenue.

CARTER'S BARBER SHOP
2025 Macdonald Avenue.

CLASSIC TAILOR SHOP
303 Macdonald Avenue.

COZY CANDY STORE
148 Washington Avenue.

DAMMAND, the Photographer
716 Macdonald Avenue.

DIETRICH JEWELERY STORE
140 Washington Avenue

FARLINGER'S CLOTHING STORE
122 Macdonald Avenue.

GRAND CANYON PARK STORE
San Pablo and Park Avenues.

HAWLEY-Guyre Music Co.
917 Macdonald Avenue.

HEIDORN'S TABACCO STORE
820 Macdonald Avenue.

HONEY BOY CANDY STORE
619 Macdonald Avenue.

HOME RESTAURANT
1220 Macdonald Avenue.

FENNER'S HARDWARE HOUSE
136 Washington Avenue.

KENNON'S STATIONERY STORE
516 Macdonald Avenue.

LANG'S DRUG STORE
618 and 620 Macdonald Avenue.

LIMA'S BARBER SHOP
320 19th Street.

MAYER'S CLEANING CO.
1118 Macdonald Avenue.

MIGEL'S DEPARTMENT STORE
406 Macdonald Avenue.

MINNER'S MERCANTILE CO.
145 Washington Avenue.

NEIDECKER'S DRUG STORE
116 Washington Avenue.

NEILL'S STATIONERY STORE
154 Washington Avenue.

OPMAN'S FURNITURE HOUSE
1700 Macdonald Avenue.

PACIFIC TIRE APPARATUS CO.
1413 Macdonald Avenue.

PALACE CANDY STORE
1214 Macdonald Avenue.

PERES' CIGAR STORE
710 Macdonald Avenue.

PIONEER MODEL CLOTHING
120 Macdonald Avenue.

RICHMOND SAMPLE SHOE STORE
320 Macdonald Avenue.

ROYAL BARBER SHOP
306 Macdonald Avenue.

SMITH FURNITURE CO.
109 W. Richmond Avenue.

WHITE ROSE FRUIT CO.
2236 Macdonald Avenue.

WHITING'S CIGAR STORE
930 Macdonald Avenue.

YE FLOWER SHOPPE
923 Macdonald Avenue.

YE WARDROBE
2228 Macdonald Avenue.

GOOD YEAR SHOE FACTORY
1212 Macdonald Avenue.

The Cash Trading Stamp is a Richmond stamp and given to stimulate home trading. Every merchant who is interested in keeping people at home to trade can have these stamps.

THE STORE FOR EVERYBODY

Black Cat Brand Chicago-Kenosha Hosiery Company Kenosha, Wis.

Have You Seen the Black Cat at The Fair?

HOSIERY FOR MEN WOMEN AND CHILDREN

Ask for our special, 18c .....3 pair for 50c
Also The Leather hose, the pair 25c
Sizes 10, 10½, 11, 11½ 35c

Meet Me at **The Fair** Save Money

C. C. OLNEY

Phone Richmond 811 731 Macdonald Avenue

Hold Up

Ninety per cent of ALL diseases originate in Stomach or Intestines. When the Stomach, Intestines and especially the COLON are Poisoned thru Liquor and Drugs, Time is short for those addicted. IF YOU ARE WISE, YOU will consult us or write us for FREE booklet. Our terms are very low. We have relieved and built up NEW BODIES for Thousands. It's up to you. Wise up TODAY.

Our home treatment WILL prove a blessing to all unable to be treated at the Institute. We make a SPECIAL RATE of $25 for the HOME TREATMENT. It is simple and effective, positive in results. We have NO FAILURES.

LINCOLN INSTITUTE
Bush and Octavia Sts.
San Francisco

T. & D. RICHMOND THEATRE

SUNDAY VAUDEVILLE

MATINEE DAILY 2:15 to 5:00

Hudson Maxim, international authority on arms and ammunition makes an earnest, patriotic plea in

THE BATTLE CRY OF PEACE

This call to arms against war touches the heart strings of your every emotion. It appeals to your sense of honor, your sense of duty as an American. It is an inspired revelation from the pen of J. Stuart Blackton and produced under his personal supervision.

The Richmond theater shows this call to arms against war tonight.

Regent Theater
1106 MACDONALD AVE.
TONIGHT
Admission 5 & 10¢
"HOUSE OF FEATURES"

Bluebird Photoplay presents Lois Weber and Phillips Smalley in "HOP, THE DEVIL'S BREW." Filmed in San Francisco's Chinatown.

Helen Gibson in "The Haunted Station."

Vitagraph farce, "Tobby Turns the Tables."

Tonight—Benefit all Star Base-Ball team.

Just Opened
READY FOR BUSINESS
Home made candies, always fresh. Ice Cream and soft drinks.
American Candy Kitchen
Tenth and Macdonald Avenue

WE ARE HERE TO STAY
Red Line Messenger Service
OUR MOTTO
Prompt service and quick delivery. Best service for the least money.
H. J. BEYER
Phone 630 Office 1008 Macdonald

MAXWELL IS CHOSEN 1917 TRACK CAPTAIN

Richard Maxwell, a junior at the Richmond Union high school and one of the individual point winners at the Livermore track meet Saturday was today unanimously chosen captain of the 1917 track team. Maxwell succeeds Clarence Brown.

RESUMES DUTIES

Justice of the Peace John Roth returned to his duties in the Pillow building yesterday following three days spent at the police court.

IS RECOVERING

Clifford Hottenger, operated upon at the Affiliated colleges several weeks ago for a tubercular leg is reported to be recovering.

PACIFIC COAST LEAGUE

Standing of the Clubs

	W.	L.	Pct.
Vernon	22	16	.579
San Francisco	23	17	.575
Los Angeles	18	18	.500
Salt Lake	17	18	.486
Oakland	18	23	.439
Portland	12	18	.400

This Week's Series

Los Angeles at San Francisco.
Oakland vs. Vernon at Los Angeles.
Portland at Salt Lake.

NATIONAL LEAGUE

Standing of the Clubs

	W.	L.	Pct.
Brooklyn	13	6	.684
Boston	12	8	.600
Philadelphia	12	10	.545
Chicago	13	13	.500
St. Louis	13	13	.500
Cincinnati	12	15	.444
Pittsburg	11	16	.407
New York	8	13	.381

Results Yesterday

New York, 3; Chicago, 2.
Brooklyn, 4; St. Louis, 2.
Philadelphia, 7; Cincinnati, 4.
Pittsburg, 8; Boston, 7.

AMERICAN LEAGUE

Standing of the Clubs

	W.	L.	Pct.
Cleveland	19	9	.679
Washington	16	9	.640
New York	13	12	.520
Boston	13	13	.500
Detroit	13	14	.481
Chicago	12	16	.429
Philadelphia	10	15	.400
St. Louis	8	16	.333

Results Yesterday

Philadelphia, 5; St. Louis, 4.
Washington, 6; Detroit, 5.
Cleveland, 6; New York, 4.
Chicago at Boston; wet grounds.

NOTICE TO THE PUBLIC.

My wife having left my bed and board, I will not be responsible for any bills contracted by her after this date.

Dated: Richmond, Cal., May 12, 1916.
(Signed) J. D. ROBAK.
m12-7t.

CALIFORNIA TOWEL SUPPLY CO.

Towel service furnished offices barbers and bars. We supply coats and aprons. We furnish the supply—you use it. Cheaper than buying your own. Branch office, Record-Herald building. telephone 70. Telephone your order and the man will call on you.

CLASSIFIED ADS

Too Late To Classify

FOR RENT—Furnished bungalow, 559 Hayes street, on block east of twenty-third Street, between Roosevelt and Barrett avenues. m16-2t

NOTICE—The party who stole my purse is known. Keep the $11 but return the receipts and keys, if the same is not returned at once I will publish your name under the circumstances. MARION WEST. m16-2t

VAST WEALTH UNLOCKED BY SANITARY CONQUEST OF PANAMA

COL. GOETHALS and U.S. ENGINEERS INSPECTING CANAL

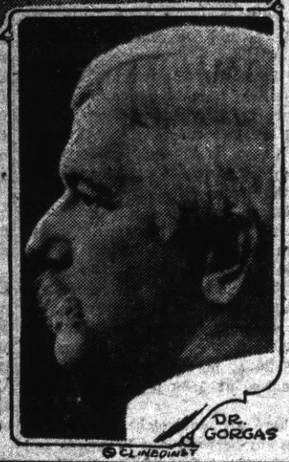

DR. GORGAS

The United States army at Panama has shown the way for the sanitary conquest of the tropics and the unlocking of tremendous stores of natural riches, according to Surgeon General William C. Gorgas. The remaining problem for the utilization of this wealth, he says, has to do with its fair distribution after it has been produced.

"We have successfully combatted every tropical disease," he says, "and have shown that the man from the temperate zone can live and work near the equator with a fair degree of comfort and entire safety, if he follows reasonable precautions.

"Our success is certain to turn attention to the tremendous agricultural possibilities of certain regions that have heretofore had scanty development, owing to the white man's fear of climatic diseases. Two tropical valleys, those of the Amazon and the Congo, are capable of producing more foodstuffs than is now produced in the entire world.

"While modern sanitation can solve the question of labor for the development of the tropics, I doubt if such enterprise would be worth while under prevailing systems of land ownership. The worker and the consumer would benefit little, if any, by abundant production. The land owner would get the lion's share.

"Low wages in themselves create problems of sanitation. Feudal conditions of land tenure in the tropics are quite as responsible for disease as is the climate. If I were to prescribe the best sanitary measure for any locality, I would say to double wages. A tax on land values big enough to prevent land speculation and stop individuals and corporations from getting rich out of ground rents, is the best means that I can suggest to increase the worker's share."

"BATTLE CRY OF PEACE," A 9 REEL SUPER-FILM AT RICHMOND

"The Battle Cry of Peace," a nine part super film, will be the attraction at the Richmond theater this evening. "The Battle Cry of Peace" has been called "A Call to Arms—Not for War but for Peace." Its subject matter was secured, mainly, from Hudson Maxim's book "Defenseless America," and the author was ably assisted in his scenario by some very well known army and navy officers and several federal government officials. In addition to its educational value, "The Battle Cry of Peace" is an exceptionally good drama. The author has handled his material in such a way as to drive home to the heart and brain of every citizen of the United States, of the pitiable state in which this country would find itself in the event of war with a strong, military power. It is a striking plea for peace by preparedness as it lays bare many facts about the defenselessness of this country, which the average citizen does not realize. Mr. Blackton, who wrote the scenario, recognized the fact that the real conditions were unknown to thousands in this country and he believed that these thousands should have their eyes opened. That he has opened them with this film no one who sees it can deny. In the staging of the film, the Vitagraph company employed many thousands of National Guardsmen, many hundreds of G. A. R., many thousands of horses, numerous aeroplanes, seaplanes, submarines, battleships, torpedo boats, armored motor cars and every conceivable contrivance known to modern warfare. The cast in the drama is an excellent one, including, Charles Richman, the very well-known American star; Norma Talmadge, Thias Lawton, Louise Baudet, Belle Bruce, Mary Maurice, Lucille Hammell and many others.

MISS VIVIAN LASELLE TENDERED A PARTY

Miss Vivian LaSalle was on Saturday evening tendered a very enjoyable party in the basement of the LaSalle building. Those present were the following:

Verna Petersen, Linda Petersen, Musetta Hopkins, Alice Greathouse, Francis Dexter, Lorna Dexter, Elizabeth Cogwin, Dorothy Davidson, Miriam Kelly, Esther Lackey, Vivian LaSalle, Ella LaSalle, Crystal Rickabaugh, Charles Parker, Leo Marcollo, L. O'Conner, A. Pedridge, George Peres, Edward Peres, Press Adams, Roy Adams, George Greathouse, Marshal Glavinovich, Earl Lane, Richard Lefler, Elmer Conn and William Nystrom, Howard Lamoine, Herbert Blake, Martinez; Marcella Adams, Lela Lyford, Dewey Lyford. The young people were chaperoned by Mr. and Mrs. LaSalle.

POLICE ARRANGING FOR ANNUAL BALL

Committees are busy making final arrangements for the annual police ball to be held at East Shore park on the evening of June 10th. Proceeds of the dance will be turned over to the widows and orphans funds of the police association.

SURPRISE PARTY FOR MISS ALMA BRASCH

A surprise cup and saucer shower tendered Miss Alma Brasch, daughter of Mr. and Mrs. S. D. Brasch, by members of the Hui Umi club at the home of Mrs. J. L. Rihn, 449 Eighth street last evening. The home and table decorations were prettily arranged in pink and white. Sewing took up the early part of the evening following which a buffet luncheon was served. Those present:

Misses Mary Brown, Idele Whitehead, Phobe Curry, Angie Brodley, Louise McLaughlin, Hattie Logan, Norma McGinty, Georgella Lowery, Alma Brasch; Mrs. R. A. Rogers, and Mrs. John Rhine.

BROWNING WILL GO TO BIG CONVENTION

Richmond will be represented at the state convention of the Eagles by Al. Browning prominent fraternal man of this city. Browning will be accompanied by A. N. Sullenger of Martinez.

The convention will be held at San Diego.

FREE PULLMAN FIRE SITE GIVEN

Two weeks ago Ben Boorman offered the city council a fire house site at Pullman for $1.00. Last night State Senator James C. Owens went Boorman one better by offering a fire house site at Thirty-first street and Potrero avenue free.

"Just acknowledge to me in writing that you will build and the property is yours," was Owens' statement. The council will meet in adjourned session Wednesday night at which time the various fire hall sites will be considered.

MARTINEZ TO COME HERE ON SUNDAY

It's to be Martinez vs. Richmond here next Sunday. The second game of the series was scheduled originally for the following week but owing to the fact that the Richmond-Petaluma game for next Sunday is off Martinez will endeavor to hand the locals a package at the First street grounds.

CITY COUNCIL

OFFERS LOTS

Three lots for a fire house site were offered in Pullman by Henry Sirrenberg for $750.

LIQUOR LICENSE

Louis Voss was granted a transfer of a retail liquor license from Joseph Baker to conduct the Manhattan bar.

ANOTHER TRANSFER

Joseph Ginella, manager of the S. P. hotel, Sixteenth street and Macdonald avenue was given permission to transfer his liquor license to J. Jeffeta.

FIRE LOTS

A. J. Will offered two lots for $1600 at Topeka and Fulton avenues in Pullman for a fire house site. Charles Druner offered two more in the Pullman addition for $1600.

FRATERNAL MAN'S BEAUTIFUL HOME TRADED TODAY

A realty deal was consummated today whereby the beautiful hillside residence of Fred Smith, prominent fraternal man of this city was exchanged for an acre of land and a nine room home near San Jose. J. E. Abbott, of Los Gatos is the owner of the San Jose property. The deal was made by H. G. Stidham of the west side.

Smith was formerly associated with the Western States Gas and Electric company.

MARTINEZ SCRIBE DIFFERS AS TO BIG GAME

Here's how the sporting writer of the Martinez Gazette saw Sunday's contest between the Richmond and Martinez teams at Martinez. It follows:

Remember reading in this paper Saturday night the assertion that the "Martinez-Richmond contest was to be the season's classic?" After yesterday's game have you any doubt as to the veracity of that statement? If you have, you are a poor fan and don't appreciate good baseball.

That was the greatest game ever played on the Martinez diamond. For a dozen long innings Martinez and Richmond fought it out both teams scoring their only runs early in the game and then settled down for the long grind which ended when the hour of 5:10 came around and it was necessary to call "Time" for the players to catch the homeward bound train, with the score standing 2 to 2.

Richmond started it off in the second inning when Benn, first man up leaned on the first ball thrown over for a safety. Allan followed and fanned and Friene who chases around second walloped one of Arlett's offerings out into the field for two bags scoring Benn. Lohman then came to bat and hit safely scoring Friene from second but was caught out at second. Gordon flew out to short and retired the side. Score 2 runs, three hits.

Although Martinez hit Gordon's choice ones in the third frame the local boys could not connect until the fourth inning. Sweeney flew out to left but Hogan came right behind and hit safe. Danzig was presented with his base on four wild ones and Elliott made first safely on a fielder's choice as Danzig was caught out at second, but in the meantime Hogan turned up happy and smiling on the third sack. Then came "Pop" Arlett. He waited patiently, willow in hand for Gordon to give him something to his liking and when it finally did come over, looming up as big as a house, "Pop" just naturally sent the pill clear out of the lot. A long drive it was, between center and left and a clean two bagger. Hogan of course romped home at leisure and Elliott who was letting no grass grow under him raced around to third and then started out for home. A bad throw from the outfield to the plate, it was a hard toss however, allowed Elliott to slide across the rubber and Arlott was seen taking a breathing spell at third. Devine flew out to left and retired the side. Score, 2 runs, 2 hits.

That ended the run getting for the next eight innings, a whole game in itself, the two teams played their best but it came near being a disastrous ending for Martinez in the tenth when Benn who had hit safely slid across the rubber just a fraction of a second after Elliott received the ball from Danzig and left it rest on the runner. The runner was called out and a rumpus started but quickly subsided for the decision which was close was admitted to have been fair. O'Leary and Woods handled the indicators.

For the first three or four innings Arlett did not appear to be up to his usual form but he grew better as the game went on and during the last half portion twirled the game of his life. Arlett and Gordon each allowed eight hits but the local man had a little the best of the argument striking out 11 men and walking only three against six strike outs and four walks for Gordon. Driscoll grabbed his usual hit making it a two bagger in the eighth frame but went out at third.

131 AIDED IN PAST MONTH BY BUREAU

In a report to the city council last night, Secretary W. R. Jenkins of the Richmond Social Service Bureau stated $88 to have been spent in the past month for the needy of this city and 131 persons aided. Thirty-six were provided with clothing, $4 spent in railroad fare and physicians called for six.

NOTICE

Richmond Chapter No. 113 Royal Arch Masons, will hold a stated meeting Wednesday evening at 8 o'clock p. m.

All members are requested to attend.

By order of
H. D. CHAPMAN, H. P.
H. G. STIDHAM, Secretary. m16-2t

BEN SCHAPIRO IS GIVEN A FAREWELL PARTY LAST NIGHT

Ben Schapiro, who leaves to attend the Republican convention at Chicago tomorrow, and wife, were last evening tendered a farewell dinner at the D. H. Clinton cafeteria, 136 O'Farrell street, San Francisco. Hostesses at the affair were Mr. and Mrs. J. H. Gibbs of this city and D. H. Clinton. Featured in conjunction with the farewell dinner was a birthday party for Mrs. F. O. Elb, Clinton's grand-daughter.

The cafeteria had been beautifully decorated for the occasion in red and white roses and ferns.

G. A. R. LADIES TO HOLD A PARCEL POST SALE

The ladies of Richmond Auxiliary, G. A. R., will hold their specially arranged parcel post sale at Pythian hall tonight. The program arranged for the evening consists of the following:

Duet, Misses Gladys and Lyle McCausland.
Reading, Mrs. Grace Mallory.
Piano solo, Mrs. C. Olney.
Vocal solo, Dr. Roy Moore.
Reading, Mrs. Young.
Piano duet, Misses Elida Holland and Vera Childs.
Song, specialty by three Oakland maids, "Three Old Maids."

June 2—Benefit dance for drill team of Richmond Lodge, B. P. O. Elks. Admission $1.00.

May 16—Tuesday afternoon, whist party given by the Log Cabin Circle No. 508, of the Women of the Woodcraft in Woodmen hall. Score cards 25 cents.

EAL LESS MEAT IF BACK HURTS

Take a glass of Salts to flush Kidneys if Bladder bothers you—Drink lots of water.

Eating meat regularly eventually produces kidney trouble in some form or other, says a well-known authority, because the uric acid in meat excites the kidneys, they become overworked; get sluggish; clog up and cause all sorts of distress, particularly backache and misery in the kidney region; rheumatic twinges, severe headaches, acid stomach, constipation, torpid liver, sleeplessness, bladder and urinary irritation.

The moment your back hurts or kidneys aren't acting right, or if bladder bothers you, get about four ounces of Jad Salts from any good pharmacy; take a tablespoonful in a glass of water before breakfast for a few days and your kidneys will then act fine. This famous salts is made from the acid of grapes and lemon juice, combined with lithia, and has been used for generations to flush clogged kidneys and stimulate them to normal activity; also to neutralize the acids in the urine so it no longer irritates, thus ending bladder disorders.

Jad Salts cannot injure anyone; makes a delightful effervescent lithiawater drink which millions of men and women take now and then to keep the kidneys and urinary organs clean, thus avoiding serious kidney disease.